

# open lands

news from the Jackson Hole Land Trust

WINTER 2011



*Poised for the Future*

# SNAKE RIVER RANCH

*~a family heritage*



FLO MCCALL

KIM FADIMAN

**When you take a walk with Bill Resor, don't forget your notebook.**

Be it an economics lesson in how conservation easements impact a ranch's bottom line or observations about the hydrology of the Snake River, Bill is a consummate teacher. In one breath, he will identify an obscure wildflower and assess a steer's health from a distance. He then moves on to painting a lively picture of the people and players who have shaped Jackson Hole, all while walking briskly and easily over the terrain at hand.

Hailing from a land-oriented and conservation-minded family, Bill's father, Stan Resor, was a founding board member of the Jackson Hole Land Trust. His wife, Story Clark, worked at the Land Trust for many years and was pivotal to its success, and he himself served on the Land Trust board. Beyond these obvious qualifications, Bill is intimately connected to the land and history of Jackson Hole. He was raised in Connecticut and Washington D.C., spending summers working on the family ranch in Jackson Hole before moving to the valley after completing college in Massachusetts. His family's presence in Jackson Hole dates back to October of 1929, when Bill's grandfather Stanley B. Resor purchased 400 acres here to establish the Snake River Ranch.

Based upon the enthusiastic recommendation from eleven-year-old Stan Resor (Bill's father) who had just spent the summer reveling with the Huyler clan, Stanley B. Resor purchased the land sight unseen from Coulter Huyler who owned the nearby Rocking H Ranch. By 1930, Bill's grandfather was whole-heartedly building a

cattle ranch and purchasing additional land to fill out the operation. The Snake River Ranch in those days was more diverse, counting sheep, milk cows, pigs and turkeys among the barnyard inhabitants. Due to its remoteness, the ranch had to be highly self-sufficient. You can still find the circular nail marks in the tack shed where the beaver pelts were tanned, as evidence of the ongoing battle to keep beavers out of the inlet channel for the hydroelectric generator.

As with many ranch operations in the valley, the Snake River Ranch evolved as economics and accessibility changed. Today, the ranch consists of the "upper ranch" near Teton Village and the "lower ranch" down Fall Creek Road at the base of Munger Mountain.

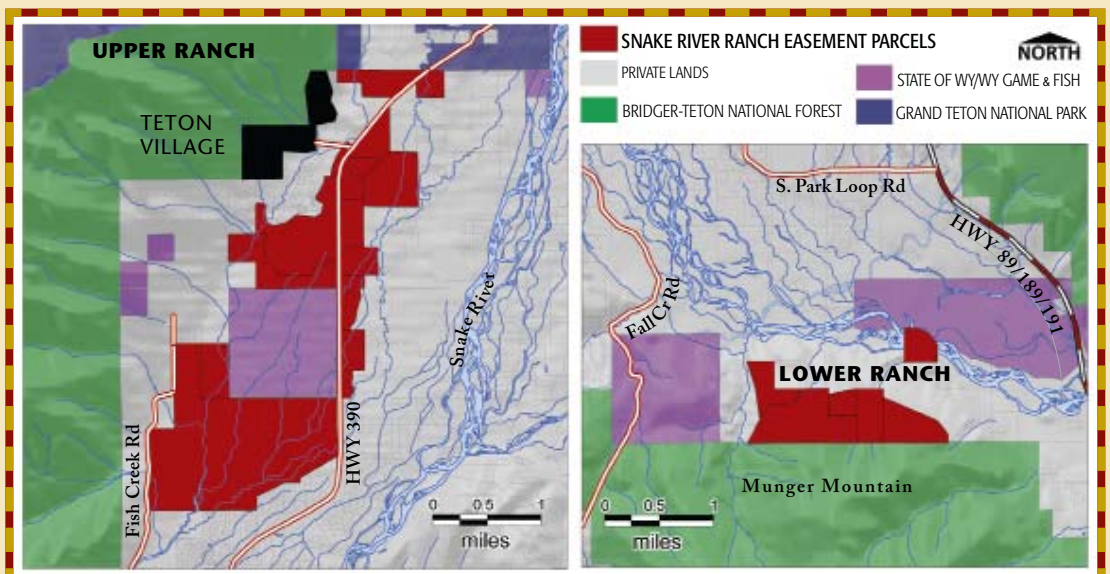

“We used to cut hay from over 3,000 acres and winter over 1,300 cows, summering them on two Forest Service allotments. We eventually reduced that to haying the most productive 600 acres and wintering 900 cows, while running some yearlings. Then we dropped our Forest Service grazing allotments and went to only yearlings, which is what we do now,” said Bill.

The bovines you see along Highway 390 or grazing on Munger Mountain begin their lives as weaned calves hailing from California, Nevada or Oregon. The ranch then winters them on leased pasture in California. Come May, these yearlings arrive by the truck-full to spend the summer chewing the cud in Jackson Hole. After a summer of tall grass and Teton views, these steers are sold to feedlots in the Midwest, fattening up to complete their lives as an entrée. Most of the Snake River Ranch cattle qualify for natural beef programs, meaning no growth hormones or antibiotics are ever used. Many of them meet the rigorous certifications for sale to European countries.

Bill’s mastery of the ranch operation came over time. “I have memories of counting hay bales for my grandfather and marking them down on a sheet that listed each part of each field,” said Bill. “When I was a teenager, I helped hay, either running equipment or stacking bales. We used to have range permits for our cowherd, and I would help move or gather cows. There was time for fun too, taking pack trips into the Tetons or floating the Snake River. With six brothers and lots of cousins, there was always a lot going on. After college, when I moved to Jackson Hole permanently, we had a new ranch manager, and I helped him get to know the property, and he taught me about land and cattle. It was just a slow evolution for me of doing what needed to be done to make the ranch work. I love land and water and trying to make it work. I enjoy trying to make a piece of ground work economically, agriculturally, and environmentally.”

When it came time for estate planning, Bill’s father Stan and his two aunts, Helen Hauge and Ann Laughlin used conservation easements to preserve a large portion of the familiar fields along Highway 390. Easements have remained an important tool for the family, enabling the ranch to stay in operation and protecting much of the character of his grandfather’s hard work.

“Every family and every ranch are different. In our case, we have gradually made decisions within the family and donated various easements on different parts of the ranch over the course of 24 years,” said Bill.

To date, the Resor, Hauge, and Laughlin families have placed nineteen different conservation easements over the ranch.

“By working with the Land Trust, my family has defined the limits of Teton Village by surrounding it with open space,” said Bill. “The Village will grow and redevelop over the years, but within a defined area. The approach to Teton Village and to Grand Teton National Park along Highway 390 is mostly protected.”

Local residents can mark time by what is happening in the agricultural fields that frame Jackson, Wilson, and Teton Village. These open lands allow passersby a chance to remain connected to earthly rhythms and offer a breath of quietude before we go about our business in the more populated areas of the valley. Change is inevitable and conservation easements offer landowners a chance to stop the hands of time in many ways. The Snake River Ranch remains a dynamic place. In the course of one lifetime the operation has gone from a remote self-reliant outpost to an area surrounded by development. The constants are those green pastures protected by conservation easements and Bill’s devotion and affection for the Snake River Ranch.



**I enjoy trying to make a piece of ground work economically, agriculturally and environmentally.**

FLO MCCALL

# Mapping the Future of the Jackson Hole Land Trust

**A drive around Jackson Hole is a good way to understand the work of the Jackson Hole Land Trust, both the great accomplishments of the organization over the last 30 years, and the work that lies ahead.** Travel in any direction from town and you will see wide-open spaces, protected by thoughtful landowners with conservation easements. What drives the Jackson Hole Land Trust is the unprotected hayfields, the developable buttes, and the vulnerable corridors that wildlife depend on to reach Jackson Hole.

“When I drive through Spring Gulch or South Park, I am very aware of land that is not protected,” said Pete Lawton, Land Trust board president. “It became clear to the organization that if we did not strategize for the future, these and other character-defining landscapes could be nibbled away by development.”

Last summer, the board and staff of the Land Trust embarked on a strategic planning process to envision how to best respond to open space protection in the valley and ensure the organization has the capacity to accomplish new projects and fulfill the land stewardship responsibilities.

The plan places a new emphasis on public outreach and connecting the wider community with the personal stories and ecological value of the protected lands.

“Protecting noteworthy properties in the next five years is going to require community support,” said Laurie Andrews, executive director. “We know that the Jackson Hole community values open space, but what we recognized this summer is that we need to connect that sentiment to our current projects on a day-to-day basis.”

**Protecting noteworthy properties in the next five years is going to require community support.**

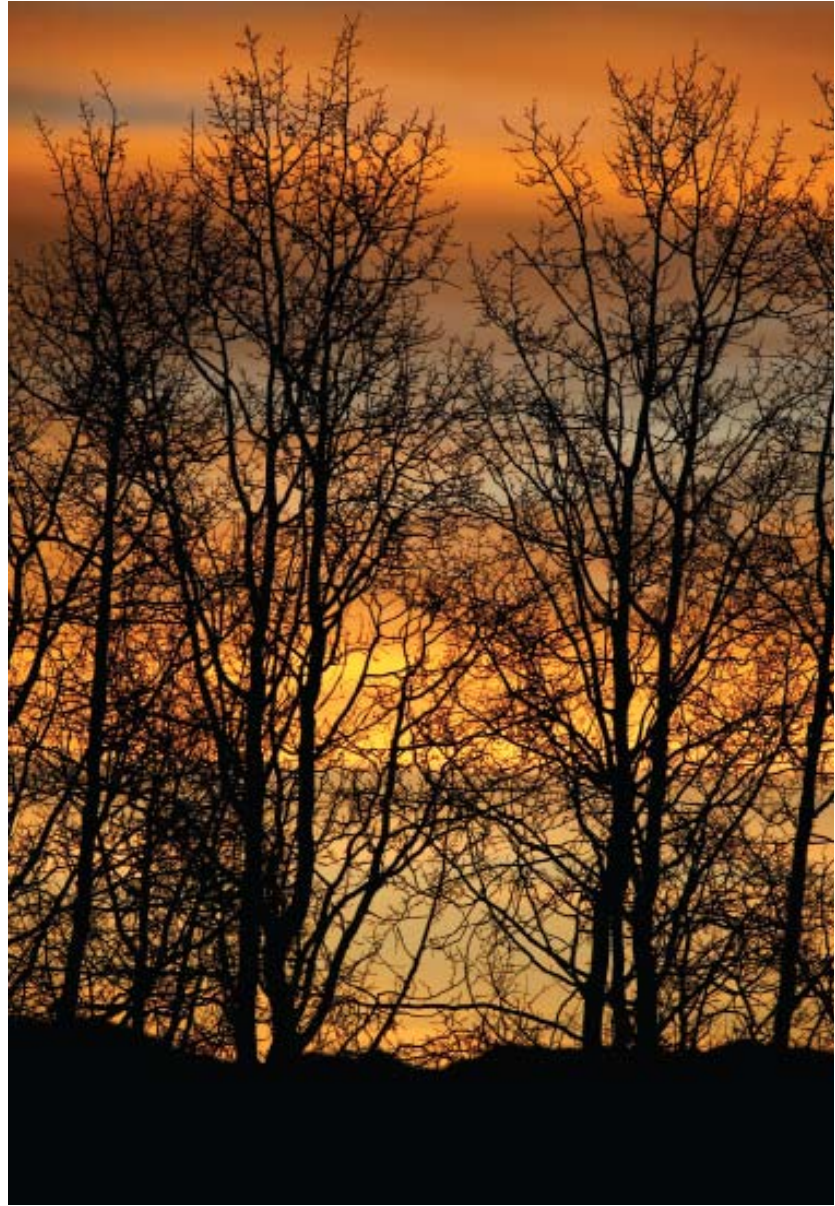

In response to a growing need for land conservation outside of Teton County, the Jackson Hole Land Trust has begun efforts to conserve the private lands of Park, Lincoln, and Fremont counties that support the ecology of the Greater Yellowstone Ecosystem, of which Jackson Hole is part.

“We believe it is our responsibility to ensure the lands that support the abundant wildlife of Jackson Hole are effectively protected” said Andrews. “The animals we hold dear don’t know where the Teton County line ends or begins and are dependent on lands beyond this valley for their well being.” Focusing on wildlife corridors, the Land Trust will assist conservation efforts in Park and Lincoln counties by providing easement education outreach and technical advice and will continue to maintain the Wind River Program field office in Dubois.

Plan in hand, the Land Trust board and staff now begin the exciting work of implementation. Its goals are ambitious, but the future of Jackson Hole’s open lands depends on its success. ■



Please visit our website at [www.jhlandtrust.org](http://www.jhlandtrust.org) for a full description of the five-year strategic plan goals.

## From the director

### Embarking on the Jackson Hole Land Trust's strategic plan with my staff and board has been an energizing and insightful process.

Taking time to reflect on where we have been and articulate a clear vision for where we are headed has been immensely valuable. I am grateful for the dedicated staff and board we have here at the Jackson Hole Land Trust. What strikes me even more is the skill, acumen, and support that this 30-year-old Land Trust has developed through its time-honored methods. The Land Trust is revered in many circles, both regionally and nationally, as a thoughtful, effective, and knowledgeable institution. It is written in the stories of landowners, in the movement of elk, and in the preservation of what is wild. I remain mindful that the hallmark of our success has been our ability to remain apolitical while also keeping our finger on the pulse of local, state, and federal politics. With this tremendous reputation, and our strategic goals in place, I am thrilled to move the organization into the future. By responding to the growing need for technical expertise in our surrounding counties, to securing long term funding sources, the reach and capability of the Jackson Hole Land Trust are great. We are charting some new territory while remaining committed to the heart of our work.

—Laurie Andrews  
Executive Director



Laurie charting her own new territory on a hike to Tiger's Nest in Bhutan.

## supporters

- |                                              |                                                    |                                                                          |                                                                                  |                                                                                                 |
|----------------------------------------------|----------------------------------------------------|--------------------------------------------------------------------------|----------------------------------------------------------------------------------|-------------------------------------------------------------------------------------------------|
| Jean Adams                                   | Bank of America Matching Gifts Program             | Dennis and Carol Berryman<br>* donor-advised, The Schwab Charitable Fund | Cathryn Brodie and Doug Lowham                                                   | Carol Chappelle                                                                                 |
| Bill and Barbara Adams                       | Betty Baril                                        | Bill and Martha Best                                                     | Claire Bronson                                                                   | Mr. and Mrs. Richard Chatham                                                                    |
| Fraida and Bob Aland                         | Mr. and Mrs. Randolph Barker                       | Mr. and Mrs. James N. Bierman                                            | Tony and Linda Brooks                                                            | Rob and Mamie Cheek                                                                             |
| Joe Albright and Marcia Kunstel              | Peter and Robin Barker                             | Andrea Billingsley                                                       | The Brooks Foundation                                                            | The Honorable Vice President and Mrs. Richard Cheney, Jr.<br>* donor-advised,                   |
| Mr. and Mrs. Donald Alsted                   | Sarah Barnes                                       | Walt and Sue Bird                                                        | Clark and Susan Brooks                                                           | Community Foundation of Jackson Hole                                                            |
| Amangani                                     | * in memory of Michael Cooke                       | Cathie Bieser Black                                                      | Kay Bruno                                                                        | Ronald and Frances Chilcote                                                                     |
| Jim and Emily Ambler                         | Mark Barron and Ruth Ann Petroff                   | Jeff Bland and Jane Mitchell                                             | Dennis and Mary Brydon                                                           | Yvon Chouinard and Malinda Pennoyer<br>Chouinard                                                |
| Patricia and George Amlin                    | Pilar Bass                                         | Blue Lion Restaurant                                                     | Paul and Jean Buchanan                                                           | Peter and Betsy Chung<br>* donor-advised, Schwab Charitable Fund                                |
| Mary Lou Andersen                            | J.J. Batezel                                       | Sarah Blumenstein                                                        | Natalia Budianto                                                                 | Mr. and Mrs. Craig Clarke                                                                       |
| Jean Anderson and Pete Wales                 | * in memory of John W. Batezel                     | * in honor of Nancy Donovan                                              | Butch and Michele Burdick                                                        | Eric Harslem, Kate Harslem, and Rani Clasquin<br>* donor-advised, Fidelity Charitable Gift Fund |
| Ana's Grand Excursions                       | Stuart and Terry Bauman                            | Dick and Roberta Bondelie<br>* in honor of Maxine, Roberta's mother      | Frank and Bonnie Burgess                                                         | Cleveland Foundation                                                                            |
| Clayton Andrews                              | George and Carolyn Beall                           | James and Ann Bonham                                                     | Mr. and Mrs. Coleman Burke                                                       | Windy Campbell                                                                                  |
| Frank and Ruby Andrews                       | Shelly and Andy Beasley                            | Frank and Helen Bonsal                                                   | Renny and Tracey Burke                                                           | Mr. and Mrs. Leon Campbell                                                                      |
| Laurie Andrews                               | Thomas Taylor                                      | Laurie and Virgil Boss                                                   | David and Samantha Cadenhead<br>* donor-advised, The T.R. Paul Family Foundation | Mr. and Mrs. David Campbell                                                                     |
| Mr. and Mrs. John Andrikopoulos              | Wes Beemer and Tammy Pelish                        | Joseph Bossong<br>* in memory of Roxanna Pace                            | Lori Cahn and Doug Brown                                                         | John and Susan Campbell                                                                         |
| John Angst                                   | Ken and Helen Begelman                             | The Bowie Family Foundation                                              | Mr. and Mrs. Royce Caldwell                                                      | Lori and Dan Canale                                                                             |
| Anonymous                                    | Carter and Lisbeth Beise                           | Judith and Tom Bowser                                                    | Franz Camenzind                                                                  | David and Lisa Carlin<br>* donor-advised, Community Foundation of Jackson Hole                  |
| Anonymous<br>* in memory of Richard T. Karon | Mr. and Mrs. Frank Bell                            | Mr. and Mrs. David Boyd                                                  | J.J. and Jan Campau                                                              | Betsy Carlin and Becky Watson                                                                   |
| Robert Anslow and Marina Marrelli            | Tina and Jerry Bell<br>* in memory of Roxanna Pace | Governor Phil Bredesen and Andrea Conte                                  | Windy Campbell                                                                   | Elaine and John Carney                                                                          |
| Antler Inn                                   | Merton Bell                                        | Howell and Ann Breedlove                                                 | Mr. and Mrs. Leon Campbell                                                       | Carney Family Foundation                                                                        |
| Mr. and Mrs. Richard Appleby                 | Mr. and Mrs. Joseph Bennett                        | Don and Day Breitag                                                      | Mr. and Mrs. David Campbell                                                      | Jan and T.J. Cavanaugh                                                                          |
| Mr. and Mrs. Geoffrey Armstrong              | Mrs. Med Bennett                                   | Stephanie and Mike Brennan                                               | John and Susan Campbell                                                          | Dr. and Mrs. Philip Cerveny, Jr.                                                                |
| Mr. and Mrs. Douglas M. Arnold               | Ted Bensinger                                      | Gertrude W. Brennan                                                      | Lori and Dan Canale                                                              |                                                                                                 |
| Sallie and Duby Ausley                       | Elizabeth Benson<br>* in memory of Peter Benson    | Liz Brimmer and George Barlow                                            | David and Lisa Carlin<br>* donor-advised, Fidelity Charitable Gift Fund          |                                                                                                 |
| Nancy and Doug Ayers                         | Patti Berlin                                       | Brinson Foundation                                                       | Mr. and Mrs. Jeff Cohen                                                          |                                                                                                 |
| Arthur Baines and Rhonda Harris              | Sally and Joel Berman                              | Joan and Macon Brock<br>* in memory of Michael Cooke                     | Dean and Dietlinde Coleman                                                       |                                                                                                 |
| Mr. and Mrs. Daniel Baker                    | Bob and Sheila Berner                              | The Brock Foundation                                                     | Ferdinand and Susanna Colloredo-Mansfeld                                         |                                                                                                 |
| Burke and Carole Baker                       | Carol and Charles Berney                           |                                                                          | Community Foundation of Jackson Hole                                             |                                                                                                 |
| Huntley and Joan Baldwin                     |                                                    |                                                                          | Dave and Eunice Conine                                                           |                                                                                                 |
|                                              |                                                    |                                                                          | Gail Conklin and David Hamilton                                                  |                                                                                                 |

## supporters

- Eugenie Copp  
Conservation Solutions  
Management Co. LLC  
Andrew Cornish and  
Sara Van Genderen  
Jeanne Cortner  
Helen and Mike Cottingham  
Mr. and Mrs. George  
Covington  
William and Judy Cox  
Larry and Kath Crane  
\* donor-advised,  
Community Foundation  
of Greater Memphis  
Stanley and Sharon Croissant  
\* in honor of Carol and  
Oliver Geiger's 50<sup>th</sup>  
wedding anniversary  
Sheri Crosby-Brown  
and Ned Brown  
Tali Crozer  
Chic and Nina Cullen  
Lloyd and Martine Curley  
Mr. and Mrs. Joseph J. Curry  
\* in celebration of Cache  
Cullen Ripple  
Rod and Verena Cushman  
Paul and Julie D'Amours  
Shawn and Mike Daus  
\* donor-advised,  
Community Foundation  
of Jackson Hole  
Tom Davenport  
Joe and Susan Davenport  
Kelly and George Davis  
Mr. and Mrs. Richard Dean  
\* in memory of  
Mark Harrison  
Charley Dean  
Mr. and Mrs. Rutledge Deas  
Johann Deisenhofer and  
Kirsten Fischer Lindahl  
John and Elaine Del Monte  
Steven Denning and  
Roberta Bowman  
John Deuss  
Doug and Irene DeVivo  
Doug and Michele Dillard  
\* donor-advised, Doug  
and Michele Dillard  
Charitable Fund  
Mr. and Mrs. Nelson  
Dittmar  
Peter Dittmar  
Bethany Dittmar  
Melene Dodson and  
Martin King  
Ted and Addie Donnan
- Mr. and Mrs. David E.  
Donovan  
Jeanne Donovan  
George and Frances Doran  
Mr. and Mrs. Lloyd Dorsey  
Mr. and Mrs. Glenn  
Doshay  
Gayle Downing  
Dubois Anglers & Wildlife  
Group  
Diane Duncan and  
Jack Revoyr  
Mr. and Mrs. Frazer Durrett, Jr.  
Stephen Dynia Architects  
Sophie Echeverria  
Rosser and Gloria Edwards  
Elevated Grounds  
Coffeehouse  
Phyllis Eliot  
Mr. and Mrs. Christian  
Erdman  
Marcy and Paul Erwin  
\* donor-advised, Erwin  
Charitable Foundation;  
in memory of Henry  
Erwin  
Sue Euler  
Tom and Tania Evans  
\* donor-advised, Thomas  
M. Evans, Jr Foundation  
Frank and Patty Ewing  
Mike and Nancy Faems  
John and Jane Fain  
\* in memory of  
Roxanna Pace  
Mr. and Mrs. Richard  
Farman  
Cynthia Fayard  
Mark and Marcie Feldman  
Jonathan and Annie Fenn  
Gary Finkel  
First Interstate Bank  
Naomi and Roy Flack  
Dr. and Mrs. Roland Fleck  
Francine Fleming  
Jim and Astrid Flood  
Flying Goose Ranch  
Peter and Betsy Forster  
Col. and Mrs. Kenneth  
Fortney  
Foundation for North  
American Wild Sheep  
Wyoming Chapter  
Dr. Matt Fraker and  
Dr. Sherri Thornton  
Ann Frame  
Mr. and Mrs. Jeffrey Frank  
Sheldon and Natalie Frankel
- T. Steffan Freeman  
Mr. and Mrs. Miles Freitag  
Stephen and Barbara  
Friedman  
Foster and Lynn Friess  
Tom and Becky Frisbie  
Annie and John Furrer  
Future Care Financial, Inc.  
Susan and Robert Gardner  
Garry and Judy Gardner  
Mr. and Mrs. Fredrick  
Gaston  
Marla Gault  
\* in memory of Donna  
Chaney McDonough  
GE Foundation  
Mr. and Mrs. Oliver Geiger  
\* in honor of their  
children, Mike & Mary  
Geiger and Boyd Geiger  
Stephen and Linda Gerdes  
Mary Gerty  
Peggy Gilday  
Carolyn Gillette  
Martha and John Gilmore  
Mr. and Mrs. Charles  
Godchaux  
Kenneth Goebel  
Charles and Karen Goetz  
\* in honor of  
Kristina Goetz  
Mr. and Mrs. Eliot Goss  
Mr. and Mrs. Kurt Gottfried  
Bob and Colleen Grady  
Grand Fishing Adventures  
Mr. and Mrs. Cryrus Grandy  
\* in memory of  
Michael Cooke  
Granite Ridge Homeowners'  
Association  
Halcott and Cornelia Grant  
Michael Gray  
Gray Co Incorporated  
Mr. and Mrs. Andrew Griffin  
Mr. and Mrs. Tim Griffith  
Judd and Mary Grossman  
Jill Baldauf and  
Steve Grossman  
Sharon Gunberg  
Mr. and Mrs. John W. H.  
Gushee  
Mr. and Mrs. Ralph H.  
Haberfeld  
Zach Hall and Julie Ann  
Giacobassi  
Barbara Hall  
\* in memory of Michael  
Shepard Cooke  
Anne and Matthew Hall  
Mike and Gigi Halloran  
Hamill Family Foundation  
Mr. and Mrs. G. Bernard  
Hamilton  
\* in honor of Shelby and  
Gale Davis  
Mr. and Mrs. Michael  
Hammer  
Delon Hampton  
Cap and Carroll Haney  
Jon and Karen Hanson  
Hansen Family Foundation  
Fran and Don Harger  
Wade and Sandra Hargrove  
\* in memory of  
Roxanna Pace
- John and Carol Harkness  
Mr. and Mrs. Floyd Harnagel  
Lauren and John  
Harnishfeger  
Charles and Karen Harris  
Mr. and Mrs. Ronald Harris  
Ronald and Sandy Harrison  
Ross and Chris Hartley  
Robert and Reine Hartley  
Foundation  
Pat and Mary Lou Hartness  
\* donor-advised,  
Community Foundation  
of Greenville  
George Hartzell  
\* in honor of Charles  
and Susie Beck  
Ann Harvey  
Barbara Hauge  
Mr. and Mrs. Stephen Hauge  
Mr. and Mrs. John Hauge  
William Hawkins  
Diana and Russell Hawkins  
Mr. and Mrs. Bruce Hayse  
Tanya and Michael  
Heathman  
Mr. and Mrs. John Hechinger  
Jeff and Tracey Heilbrun  
Skip and Connie Helm  
Alan and Vicki Henderson  
\* donor-advised,  
The Greater Saint Louis  
Community Foundation  
Chuck and Joannie Hensley  
Herbert H. Kohl Charities, Inc.  
Barbara and Chuck Herz  
Mr. and Mrs. Fred  
Hibberd, Jr.  
Mr. and Mrs. Robert Higley  
Jim and Ginger Hirschfeld  
Tony and Lynn Hitschler  
Mr. and Mrs. Richard Hobbins  
Phil and Jean Hocker  
Herbert and Julie Hoell  
\* in memory of  
Roxanna Pace  
David and Debbie Hoffman  
Mr. and Mrs. Jack Hoffman  
Nancy Hoffman  
Norm and Carole Hofley  
Kent and Nancy Holden  
Bobby and Renee Holik  
Lynne Hollbacher  
Michael Holmberg  
and Louise Berner  
Ed and Marne Holstein  
Mr. and Mrs. David Hoster  
Aleathia Hoster  
\* in honor of Mr. and  
Mrs. David H. Hoster II  
and Mr. and Mrs. E.A.  
Donnan, Jr.  
Robert and Katherine House  
Mr. and Mrs. Jack Howe  
A.C. and Penney Hubbard  
Mr. Eric Huber  
Mary Alice Huemoeller and  
Michael Sellett  
Kit Hughes  
R. C. and Carole Hummel  
Marge Hunt  
\* in memory of  
Arlene Simmons  
Jim and Maggie Hunt  
ING
- John and Nina Invernizzi  
James Irwin  
\* in memory of June C.  
Irwin  
Jackson Hole Mountain Resort  
Richard Jansen  
Greg and Judy Jansen  
Jane Jerger  
J.M. Huber Corporation  
Leslie and Chris Johnson  
\* donor-advised, Silicon  
Valley Community  
Foundation  
Worthington Johnson  
and Maria Natole  
\* donor-advised, The JWJ  
Family Foundation  
Chip and Ginger Jones  
Mr. and Mrs. Richard Jones  
Mr. and Mrs. Michael H.  
Jordan  
\* donor-advised,  
Community Foundation  
of Jackson Hole  
Representative and  
Mrs. Peter Jorgensen  
Brian Kahin and Julia Royall  
Sarah Kaplan Moore  
Pete and Jeanine Karns  
James Karon  
\* in memory of  
Richard Karon  
\* in memory of Morris  
and Vera Karon  
John Karon  
\* in memory of  
Richard Karon  
Mr. and Mrs. Herbert  
Kelleher  
Mr. and Mrs. Frederick P.  
Keller  
Jay Kemmerer  
Pat and Lisa Kent  
Ted Kerasote  
Renny and Sarah Kerr  
Charlotte Kidd  
Mary and Ron Kiehn  
Paul and Kathleen Kimball  
Robin and Bill King  
\* donor-advised,  
Community Foundation  
of Middle Tennessee  
Mr. and Mrs. Howard  
Kinslinger  
Jerry and Viesia Kirk  
Mr. and Mrs. Robert  
Kirkpatrick  
Nancy Kittle  
Andrew Kleeger  
Dr. and Mrs. Noah Klein  
Dick and Mary Lou Klene  
Carl and Emily Knobloch  
Carl Koch and Joyce Heil  
Bonnie Brown Koeln  
\* in memory of  
Richard Koeln  
Senator Herbert Kohl  
Mr. and Mrs. Michael Konrad  
Mary Krater  
Jack and Kay Krouskup  
Mr. and Mrs. Ulrich Kruse  
Mr. and Mrs. Pui Kuan  
Mr. and Mrs. Larry Kummer  
Ernest LaBelle and  
Frances Pollak



TIMOTHY C. MAYO

## supporters

- Cody and Linda Laird  
Steven and Suzanne Lamb  
George and Joan Lammers  
Mary Lamy  
Land Trust Alliance  
Frances Lange  
\* in memory of Mary Ashley  
David and Judy Larson  
Dr. Gerald Laubach  
\* donor-advised, Fidelity Charitable Gift Fund  
Steve and K.C. Lauck  
Allen and Kathy Lauer  
Creed and Clarene Law  
Jane Lawther  
Pete Lawton  
Roger Lederer  
Heidi and Phil Leeds  
Donnabeth Leffler  
\* in memory of Roxanna Selkregg Pace  
Mr. and Mrs. Charles Leonard  
Craig and Amanda Jane Leslie  
Susan Levin  
\* in memory of Richard Karon  
Remy Levy and Cathy Kehr  
Tim Libassi  
The Lightner Sams Foundation  
Mr. and Mrs. William Lindsay  
Michael Lissner  
Live Oak Foundation  
Live Water Properties, LLC  
Jenn Livengood and Rick Wieloh  
Mr. and Mrs. David Livermore  
Kelly and Liz Lockhart  
Katsy Long  
Gretchen Long  
Joan Lucas  
Wes and Elisabet Lucas  
Jim Luebbers and Agnes Bourne  
John and Patricia Lummis  
Mr. and Mrs. John Lyle, Jr.  
Adam and Elizabeth Maberly  
Mr. and Mrs. Richard D. MacDonald  
Mr. and Mrs. Peter MacKay  
Mr. and Mrs. Clark MacKenzie  
Bob and Marna MacLean  
\* donor-advised, Hanson Charitable Trust, the Northern Trust Company  
Rose and David Macy  
George and Mandy Mahoney  
Carol and Bill Maloney  
Neal Manne and Nancy McGregor  
\* in honor of Pam Case  
Tom and Linda Markovits  
John and Adrienne Mars  
Linda Mars  
Nancy Martino  
Mr. and Mrs. Edgar Masinter  
Steve and Linda Mason  
Heather Mathews and Mike Hodes  
James Mathieu and Roberta Carney  
Jane Matthews
- Mary Mawdsley  
\* in memory of Dean Mawdsley  
Jim and Kris Maxwell  
Mayer and Morris Kaplan Foundation  
Mr. and Mrs. Lowry Mays  
Mays Family Foundation  
Holly McAllister-Swett  
Liz McCabe  
Laton and Nancy McCartney  
Thomas McClung  
Ruth and Bill McClure  
Mark and Sally McCullough  
Jon and Pam McGlocklin  
\*in honor of Herb Kohl  
James and Eileen McKinney  
Brad and Kate Mead  
Moe and Irene Mellion  
Mitchell and Michele Menaker  
Merrill Lynch and Company Foundation, Inc.  
Carol Mersereau  
Cynthia Millard  
Chuck and Carolyn Miller  
Elizabeth Milteer  
\* in memory of Michael Cooke  
MKL Foundation  
Sally and Rick Mogan  
Peter and Whitney Moister  
Tom Montgomery  
Jerome T. and Bonnie B. Moore Jr.  
Clay W. Moorhead  
Rod and Alice Moorhead  
Moorhead Family Foundation  
Mr. and Mrs. Lester Morse  
\* donor-advised, The Morse Family Foundation  
Mountain Enterprises, LLC  
Trish Linderman and David Moxam  
Robin and Peter Moyer  
Cody and Chilton Mueller  
\* donor-advised, The Martha Gaines and Russell Wehrle Memorial Foundation; in honor of Darcy, Gaines, Cannon and Georgiana Mueller  
Mule Deer Foundation  
Tom and Anne Muller  
David and Christine Murdoch  
Mr. and Mrs. Alexander Muromcew  
Bill and Sara Lee Murphy  
Julius and Erika Muschaweck  
Mark and Michelle Nasatir  
National Bighorn Sheep Interpretive Center  
Natural Resources Conservation Service  
\* Farm and Ranch Lands Protection Program  
Mr. and Mrs. John Nelson
- Marian Neutra  
Paul and Antje Newhagen  
Bill and Gloria Newton  
Newton Foundation Fund  
Tom and Elisabeth Niedermeyer  
Richard and Pamela Niner  
Mr. and Mrs. Jim Nokes  
Larry and Diane North  
Pat Nott  
Ron and Rose Novak  
Anthony Nuland and Alexandra Simmonds  
Jack and Carole Nunn  
Mr. and Mrs. John A. Nyheim  
Alice Oakley  
Karen Oatey and David Landes  
\* in memory of Jerry O'Rourke  
David and Janet Offensend  
Scott and Kacy O'Hare  
\* donor-advised, O'Hare Family Private Foundation  
Charlotte Oliver and Buzz Dimond  
Jane and Bill Olsen  
Jim and Jeannette O'Mara  
Walt and Kristen Omlor  
George and Abby O'Neill  
Gil and Marge Ordway  
\* donor-advised, The Saint Paul Foundation  
Peter and Susan Ordway  
Nancy Orgeman  
Donna O'Rourke  
Sandy and Matt Ostdiek  
Diana Osuna and Tom Stallings  
Mike and Trina Overlock  
\* donor-advised, the Bessemer Trust  
Susan Paddock  
Robert and Jeanne Parker  
\* in honor of Liz Parker  
Biba and Jon Parker Foundation  
Carla Parks  
Vicki Parrott  
\* in memory of Roxanna and Clarence Pace  
Arturo Peralta-Ramos  
Mr. and Mrs. Jeffrey Perlman  
Linda and Larry Perlman  
Bob and Ruthie Peters  
Hank Phibbs and Leslie Petersen  
Dr. and Mrs. Allen Pielet  
Mr. and Mrs. Jay Pieper  
Lisa and Scott Pierson  
Paul and Shirley Piper  
Robert and Carolyn Pisano  
Martha Ann Pittard and Allan Krapf  
Ray Polito and Kelly McCloskey  
Reynolds and Bettie Pomeroy  
Marcus Porcelli  
\* in honor of Maria Porcelli  
Jack Porter  
Dr. and Mrs. William Pratt
- Elise Prayzich  
Robert and Allison Price  
\* Robert and Allison Price Trust  
Primrose School of Bedford  
Aaron and Tamsen Pruzan  
Pruzan Foundation  
Peru Free Library  
\* in memory of Roxanna Pace  
Mr. and Mrs. Richard Quast  
Jerry and Pam Rankin  
Lucy and Harley Rankin Jr.  
Mr. and Mrs. John Ray  
Mr. Bert Raynes  
Raytheon Integrated Defense Systems  
\* in memory of Richard Karon  
Mr. and Mrs. Dennis Read  
Arthur and Linda Rebrovick  
Jim and Sandy Reese  
Debbie Reis and Dave Wipper  
Rendezvous Engineering P.C.  
Stan and Louise Resor  
Bill Resor and Story Clark  
Chuck and Nancy Resor  
John and Kitty Resor  
Bob and Laura Reynolds  
\* donor-advised, Fidelity Charitable Gift Fund; in honor of Tom and Birdie Rossetter  
Michael Rheam and Jamie Mackintosh  
Alice Richter  
Mr. and Mrs. Joe Ricketts  
Larry Rieser  
Mrs. Leonard Rifkin  
The Len-Ari Foundation  
Marlin Risinger and Lori Fields  
Marie Robertson  
\* in memory of Rob Robertson  
Larry and Wendy Rockefeller  
Mr. and Mrs. John D. Rockefeller IV  
Rocky and Lorrie Rockwell  
Rocky Mountain Appraisals  
Ana Rode  
Edward and Darcy Rodenbach  
Mr. and Mrs. Berthold Romberg  
Peter Ernest Rork, M.D.  
Jim Roscoe and Jane Baldwin  
Roscoe Co.  
Jerry Rose  
Will and Catherine Rose  
Birdie Rossetter  
Dr. and Mrs. Jacques Roux  
Laurent Roux  
Neil and Sandy Rudo  
Ben and Ann Ruehr  
Lisa Rullman  
The Rusty Parrot Lodge  
Bob and Margie Rutford  
Annie and Paul Rutter  
Steve and Ann Ryan  
The Sage Foundation  
Christopher P. Sandvig and Louisa Myrin  
Ron and Alvrone Sater
- Julian and Anita Saul  
Helen and Harry Saul Foundation  
Judy and Frank Scarborough  
Dickson Cooke Schaefer  
\* in memory of Michael Cooke and Cub Schaefer  
Brian and Maggie Schilling  
Leslie and Howard Schirmer, Jr.  
Mr. and Mrs. Carl Schmidlapp  
Harvey Scholfield  
Michael and Claudia Schrotz  
George and Dee Schuler  
The Oarsmen Foundation  
Michael Segell and Winifred Gallagher  
Ann Seibert  
\* in memory of Jane Porter  
Melvin L. and Bonnie G. Shapanka  
William Shaw  
Mr. and Mrs. Richard Shea  
Dick and Dottie Sheahan  
John Sherman  
Jack and Katherine Shook  
Shooting Star Owners' Association  
Dick and Sandy Shuptrine  
John and Lucretia Sia  
Barry and Priscilla Sibson  
Mr. and Mrs. Donald Sider  
Don and Diane Siegel  
Dinah Simms  
Frank and Mimi Slaughter  
Dick and Donna Slayton  
Donald Sleeman  
Dan Smith  
Jared Smith, Karen Daubert and Melissa Smith  
Garnett and Bitsy Smith  
Ann Smith  
Sherry Smith and Robert Righter  
Randall and Doris Smith  
Robert and Melissa Snider  
Margot Snowdon and Yves Desgouttes  
Mona Sobieski  
Dave and Susie Spackman  
Jarad and Stephanie Spackman  
Jim and Mary Speyer  
Alexander C. and Tillie S. Speyer Foundation  
Hort and Juli Spitzer  
Howard S. Spurrier  
\* in memory of Carolyn Spurrier and Ann Spurrier  
Jim and Judy Stacke  
\* donor-advised, Fred & Helen Ellis Charitable Foundation  
Jenie and Fred Staehr  
Drew Jaglom and Janet Stampfl  
Peter and Dee Stearns  
Dorothy and Clarence Stearns  
Nancy Stegens  
\* in memory of Joesph and Grace Hlavin

# Welcome New Board Members

## Bill Adams

Bill graduated from Stanford University with a degree in economics and from the University of Utah College of Law with a Juris Doctor degree. He worked as a corporate attorney with O'Melveny & Myers for 35 years—and was partner in charge of the firm's Paris office for six years. Bill and his wife, Barbara, have vacationed in Jackson Hole since 1982 and became full-time residents in 2004. Bill volunteers as a ski host at the Jackson Hole Mountain Resort and as a docent at the National Museum of Wildlife Art.

## Ann Frame

Ann Frame has lived in Jackson for twenty years. She grew up in western Pennsylvania, attended Brown University, and earned an MBA from Wharton Business School. Before coming to Jackson she worked at Lazard Freres in asset management in New York City. Ann previously served on the board of the Land Trust from 2001 to 2007. Her unwavering commitment to preserving the open space in this community will once again be a welcome addition to the board.

## Scott Pierson

Scott Pierson is the president and co-founder, with his wife Lisa Pierson, of Pierson Land Works. Scott previously served as a Jackson Hole Land Trust board member from 1997-2005,

including a term as president. His long-term relationship with the Land Trust and 35 years of experience in land planning and management are valuable assets to the board.

## Mandy Mahoney

Mandy lives with her husband, George, on a conservation easement protected horse farm in northern Baltimore County Maryland. First visiting Wyoming in 1967, Mandy and George split time between their homesteaded ranch in Dubois and Teton Village. Mandy owned and operated her own group of American Craft Galleries. Mandy enjoys gardening, fishing, running, rowing, skiing, tennis, and spending time with her grandchildren. She is currently the president of the GCA Garden Club of Twenty in Baltimore, MD and sits on the board of the Otsego Land Trust Committee in Cooperstown, NY.

## Jarad Spackman

Jarad is an associate broker at Sotheby's International Realty. He grew up in Jackson and graduated from University of Colorado with a degree in international finance. After college, his love of the mountains brought him back to the valley. He loves to rock climb and mountain bike in the summer and backcountry ski and snowboard in the winter. When he is not spending time in the in the mountains he is at home with his wife and two dogs.

## \* supporters \*

Mimi and Bobby Stein  
\* in memory of Michael Cooke  
Bob and Joanne Stellwagen  
Andrew and Elizabeth Stepanian  
Dr. and Mrs. Peter Stern  
Helen Steussy  
Adair Bonsal and Arnie Stifel  
\* donor-advised, The Baltimore Community Foundation  
Mr. and Mrs. Hank G. Stifel  
Howard and Cara Stirn  
Kelly and Nancy Stirn  
Pamela Stockton interiors, LLC  
Paul and Judy Stoffer  
\* in honor of J. Raymond Sheriff  
Mr. and Mrs. David Stokes  
\* donor-advised, Community Foundation of Jackson Hole  
Peter and Eva Stonebraker  
\* donor-advised, Fidelity Charitable Fund  
Peter Stoops and Kate Wilkinson  
Luther Propst and Liz Storer  
Bob Strawbridge  
Pike and Sue Sullivan  
Bill and Joyce Sullivan  
Steve and Anna Sullivan  
Charles and Leighann Swanson  
Sweet Life Foundation

Ted and Becky Swift  
Peter and Rose Tarantino  
Mr. Thomas Taylor and Dr. Linda Taylor  
Ken and Caroline Taylor  
Ruthanne Reichert Taylor  
Paul and Lucie Taylor  
Randall and Joyce Teague  
\* in memory of Roxanna Pace  
Tom and Linda Tebben  
\* donor-advised, Fidelity Charitable Fund  
Ed and Barbara Terry  
Allan and Frances Tessler  
\* donor-advised, Community Foundation of Jackson Hole  
Teton Club  
Teton County  
The Nature Conservancy  
Walter Thieme  
\* in memory of Jean Louise Thieme  
Carol Tolan  
\* donor-advised, The New York Community Trust  
Mr. and Mrs. J.A. Tompkins  
Barbara Trachtenberg  
Stan and Barbara Trachtenberg  
\* donor-advised, Community Foundation of Jackson Hole  
Transworld Oil Limited  
Everett Trout

Trout Family Resources  
Bert and Leigh Tuckey  
Bruce and Sandra Tully  
\* donor-advised, Tully-Sennett Charitable Fund; in memory of Michael Cooke  
Kathy Turner  
Steve and Amy Unfried  
Jeff Van Ee and Nancy Eaton  
Larry and Barbara Van Genderen  
Karen Van Norman  
Brian and Jamie Vandenberg  
\* donor-advised, Community Foundation for the Fox Valley Region  
Dr. and Mrs. J. Gordon Vap  
Mr. and Mrs. Michael Varilone  
John and Rilla Varley  
Dick and Polly Vaughan  
\* donor-advised, Community Foundation of Jackson Hole  
Vintage Wines  
Mr. and Mrs. John Vogelstein  
Doug and Becky Wachob  
Mr. and Mrs. Jarett Wait  
Rob and Celia Wallace  
Wallace Genetic Foundation, Inc.  
Martha Walters  
Jim and Betty Walton  
Mark and Lisa Wan  
Mr. and Mrs. William Ward, Jr.

Michael and Charlya Ward  
Peter and Adrienne Ward  
William and Teresa Waterman  
Andrew and Cammie Watson  
Jean and Chuck Webber  
Ken and Lynn Wegner  
Michael Wehrle  
Marion Weinberg  
\* in memory of Richard Karon  
Dusty Weiss  
Mary K. Weiss Foundation  
Noble Welch  
Wells Fargo Bank  
Richard and Julie Weyand  
John and Suzanne Whitmore  
Bettina Whyte  
Dennis Wiancko  
\* donor-advised, Community Foundation of Jackson Hole  
Martha Williams  
Ann Williams  
John and Suzanne William  
\* donor-advised, Fidelity Charitable Gift Fund  
Eric Wilson  
Wilson Family Foundation  
Bill and Pat Wilson  
Kurt and Chris Wimberg  
Thomas Wise  
Jane and Raye Woodin  
Dale and Cynthia Woodling

Anne and Noel Wray  
Wyoming Department of Workforce Services  
Wyoming Game and Fish Department  
Wyoming Governor's Big Game License Coalition  
Wyoming Karate Club  
Wyoming State Bar Foundation  
Wyoming Wildlife and Natural Resource Trust  
Brook and Jessica Yeomans  
Yippy I-O Candy Co.  
Tim Young  
Theresa Zacharias and Frank Byrne  
Karl and Dian Zeile  
Mr. and Mrs. Robert Zukin  
Sandy Zvegintzov

We apologize for any errors or omissions we have made. Please call us at (307) 733-4707 for corrections. This is a list of supporters who made a gift between October 1, 2009 and September 30, 2010.



## Remembering Leonard Rifkin

**When Leonard Rifkin was sitting quietly and looking at the Tetons, all thoughts of work would disappear.**

“My husband was a type A person. When he was in Jackson Hole he would tell me how he felt truly relaxed. We always felt that God lived in Jackson Hole,” said his widow Ari Rifkin. Ari made a gift to the Land Trust in memory of Leonard to support the work of preserving open space. For a man who felt total peace when sitting still in Jackson Hole, it was suiting that a pine bench be placed in his honor at Emily’s Pond for others to enjoy. Ari serves on many boards in Palm Beach, Florida, including Palm Beach Opera, Pops, and The Leukemia & Lymphoma Society. Locally she is on the board of the Grand Teton Music Festival. When in Jackson Hole, Ari enjoys driving home via the Moose-Wilson road after the summer concerts and taking in the solitude. Ari’s contributions will help preserve the character-defining open space of Jackson Hole, where she and her husband spent some of their most carefree days together.

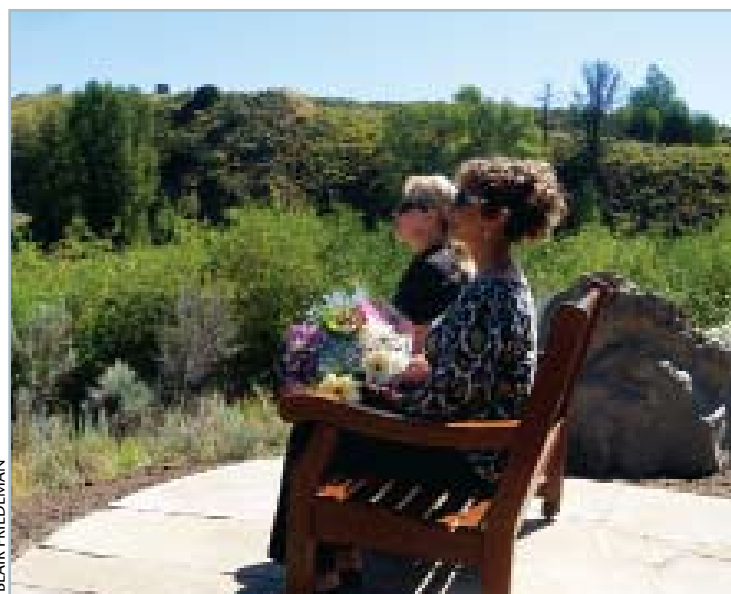

BLAIR FRIEDEMANN

Ari and her sister Ronit Josephson enjoying the new bench at Emily’s Pond.

### STAFF

Laurie Andrews  
*Executive Director*

Pam Case  
*Development Officer*

Cindy Duncan  
*Finance Manager*

Steffan Freeman  
*Land Steward*

Blair Friedeman  
*Director of Communications*

Liz Meyer  
*Development Manager*

Tom Segerstrom  
*Land Steward/Staff Biologist*

John Shepard  
*Director of Conservation*

Ellen Vanuga  
*Wind River Program Director*

### BOARD OF DIRECTORS

Bill Adams

Jake Ankeny

Budd Betts

Cathryn Brodie

John Carney

Ann Frame

Bob Grady

Jeff Heilbrun

Clarene Law

Pete Lawton

Mandy Mahoney

Mike Marshall

Kate Mead

Rod Moorhead

Scott Pierson

Garnett Smith

Jarad Spackman

Fred Staehr

### EMERITUS DIRECTORS

Bill Ashley

Vince Lee

Gil Ordway

Allan Tessler

Mike Wardell

### JACKSON HOLE



### LAND TRUST

#### CONTACT US:

Jackson Hole Land Trust  
P.O. Box 2897  
555 East Broadway Suite 228  
Jackson, Wyoming 83001  
307.733.4707

Wind River Program  
Jackson Hole Land Trust  
P.O. Box 1779  
116 East Ramshorn Street, 1C  
Dubois, Wyoming 82513  
307.455.3766

[www.jhlandtrust.org](http://www.jhlandtrust.org)  
[info@jhlandtrust.org](mailto:info@jhlandtrust.org)

# THE BIGGER PICTURE: Protecting the Greater Yellowstone Ecosystem

**Most often when we see wildlife, we are only seeing a small snapshot of the whole picture.**

We may see them munching on willows down by the river, but where did they bed down for a nap? Where do they go in February when the cold winds howl? When we see pronghorn foraging in the sage or startle a herd of cow elk with their small red calves in a shady fir forest in early summer; we are witnessing just a small portion of daily and seasonal movements that can span hundreds of miles. The individual animals we glimpse are part of an intricate web that stretches from western Wyoming through southwest Montana to eastern Idaho.

These animals are interdependent with other species. They require a diversity of terrain and soil. These creatures need large blocks of unfragmented habitat so they can ride out natural disturbances, changes in population dynamics, and migrate when the season dictates. The lone moose, the imperial bighorn sheep, or the herd of pronghorn you may glimpse are part of the Greater Yellowstone Ecosystem and are dependent on the dynamic equilibrium that exists within its boundaries. This ecosystem exists across both federal and private land; it spreads over multiple state and county boundaries. For the whole system to remain intact, the water, air, and animals all have to move across the landscape, through parcels of privately held land, and over a jigsaw of land jurisdictions.

The Greater Yellowstone Ecosystem concept was originally conceived when the grizzly bear was declared an endangered species. Put forth by Frank and John Craighead, the notion was to encapsulate the extensive home range of the bear across a variety of land agencies to help coordinate conservation efforts. The Greater Yellowstone Ecosystem is the only

**The individual animals we glimpse are part of an intricate web that stretches from western Wyoming through southwest Montana to eastern Idaho.**

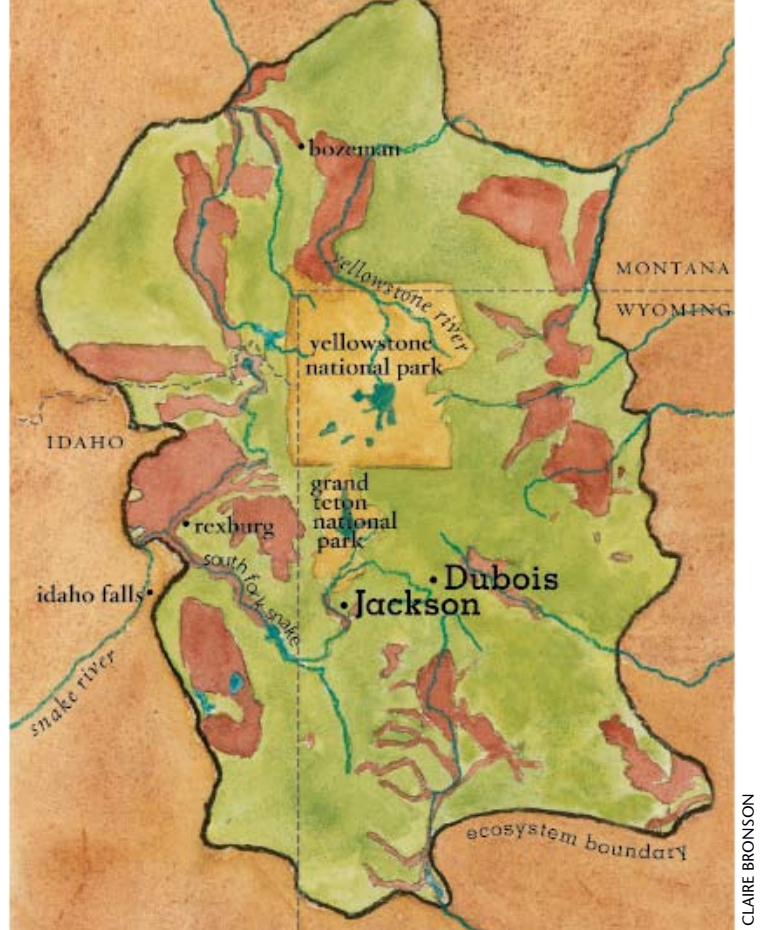

CLAIRE BRONSON

remaining intact ecosystem in the lower 48 states, meaning that all the plants and animals originally found in this ecosystem are still present today. From ancient predator-prey relationships, to the movement of the same bird species for thousands of years through the same river bottoms, the cycles have persisted even into the modern era.

“The fact that the last remaining large movements of mammals have disappeared in all but a few places in North America drives home the urgency of conservation within the Greater Yellowstone Ecosystem. No single portion of it can stand-alone and remain intact. Conservation of this rare thing, of which Jackson Hole is an integral part, requires coordinated protection efforts to take place throughout the entire Greater Yellowstone area,” said Tom Segerstrom, staff biologist for the Land Trust.

“If we are going to preserve and protect the wildlife that makes Jackson Hole unique, then we have to recognize the role that lands outside the valley play in supporting the health of those populations,” said Laurie Andrews, executive director for the Land Trust. “That doesn’t mean we shift our focus from Jackson Hole, but it does mean we have to identify those landscapes that are essential to the system as a whole and work to preserve them.”

In an effort to protect the entire ecological picture for the creatures that share our home, the Land Trust has begun working to conserve private lands outside of Teton County that are integral to the Greater Yellowstone Ecosystem. For more information on the Land Trust’s conservation efforts in the Greater Yellowstone Ecosystem please see page four regarding the strategic plan. ■



TIMOTHY C. MAYO



DEB ROBINETT

## Protection in the Dunoir Valley

**In the shade of cottonwoods along Six Mile Creek, amid a tangle of underbrush and grass,** sit two weathered Adirondack chairs, silvered by the elements and blended so perfectly into the scene they seem to have grown from it. This is where Bob and Mary Lou McGee often sit in the evening, absorbing the solitude of their idyllic location in the heart of the Dunoir Valley.

The Dunoir Valley west of Dubois is renowned habitat for nearly all species found in the northern Rockies, including grizzly bear, wolves, lynx, trumpeter swans, bald eagles, and peregrine falcons. The McGee's secluded 14 acres straddle a vital migration corridor between summer and winter range. Their recognition of the property's value as protected open space and wildlife habitat led to them to donate a conservation easement on the entire property.

Bob spent many summers in the Dunoir Valley as a boy. His father, Gale W. McGee, left his position as a history professor at the University of Wyoming to serve in the US Senate from 1959 - 1977. Senator McGee purchased the property in 1972 as a family refuge from his public life. Bob and Mary Lou continue to cherish the tranquility and simplicity of life at the end of six miles of bad dirt road, the prolific wildlife, the protective curve of the Absaroka Mountains.

## Key Parcel in Heart of Town Protected

**Flat Creek serves as a conduit for wild species and creates ecological connectivity between the north and south end of the valley.** Birds, fish and other wildlife utilize this riparian corridor to travel safely through town. In a partnership, the Town of Jackson and Jackson Hole Land Trust have permanently protected an important 40-acre parcel at the base of Snow King Mountain that contains one mile of the creek. The project is adjacent to the 41 protected acres of Karns Meadow and allows for passage of wildlife from Karns Meadow along the base of Snow King.

This property is within the county's Natural Resource Overlay (NRO), which indicates its elevated ecological function. It is home to beavers, river otters, red fox, raptors, mule deer, moose and black bears among other riparian-supported species. Protection of this riparian area will help support water quality and flood control improvements as well as cutthroat trout habitat.

Additionally, this parcel is of high recreational value to the local community. Protection of this land ensures that the access routes to many popular hiking and biking trails, including Josie's Ridge and the KC trails, remain available.

This property was identified as highly developable, due to its in-town location. When it came on the market, both the town and the Land Trust knew it was a high priority to protect because of its ecological and recreational significance. The project will be completed through a phased process over the next four years with the town owning the land and the Land Trust holding the conservation easement. The Land Trust is seeking \$475,000 to complete the financing for the project.

**This partnership with the Town of Jackson protects an in-town parcel that is both ecologically and recreationally important.**

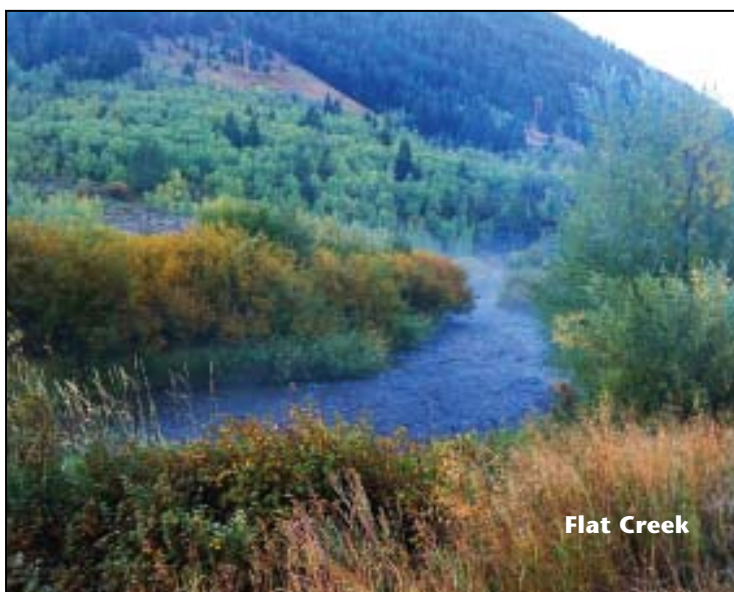

Flat Creek

BLAIR FRIEDMAN

Non-profit Organization  
US Postage  
PAID  
Permit No 81  
Jackson, WY



JACKSON HOLE  
  
LAND TRUST  
P.O. Box 2897  
Jackson, WY 83001

COVER PHOTO BY TIMOTHY C. MAYO  
PRINTED ON 100% RECYCLED PAPER WITH VEGETABLE-BASED INKS.

keep up with our work at [jhlandtrust.org](http://jhlandtrust.org)



## SAVE THE DATE

Sunday, August 14<sup>th</sup>

The Annual Jackson Hole Land Trust Picnic  
— *A Community Celebration of Wide Open Spaces*

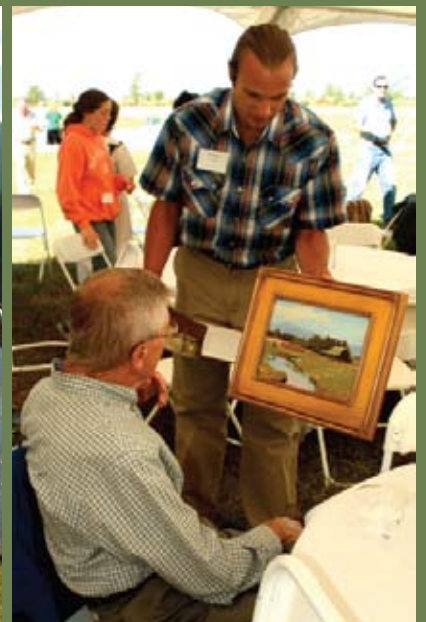

PICNIC PHOTOS BY MARY GERTY